

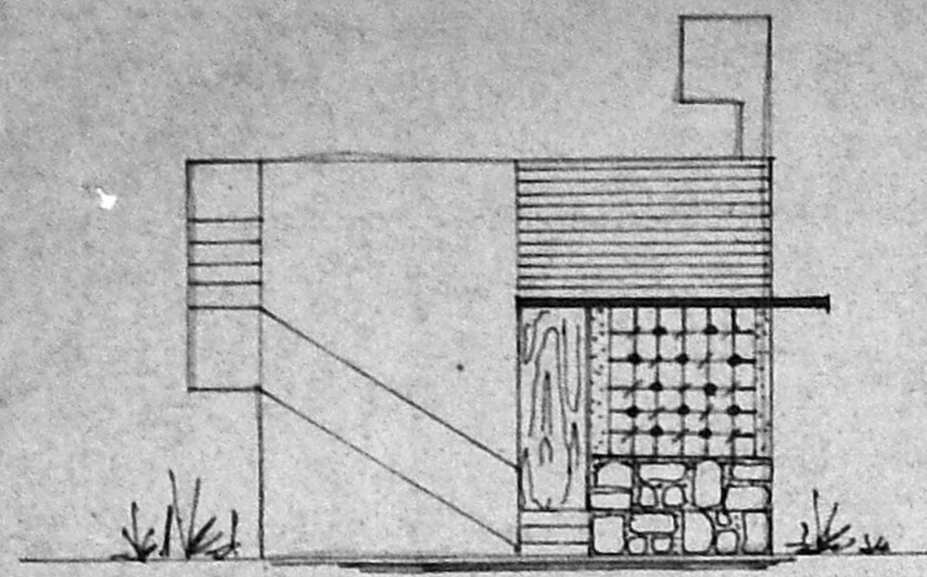

PROPOSED CONSTRUCTION OF RESIDENTIAL BUILDING
IN S.N. 270/2 OF PORUR, PORUR TOWN PANCHAYAT,
SAIDAPET TALUK.

SCALE: 8 FEET TO AN INCH.
TO PORUR ← MOUNT POONAMALLEE ROAD
ON → TO ST. THOMAS MOUNT



FRONT ELEVATION

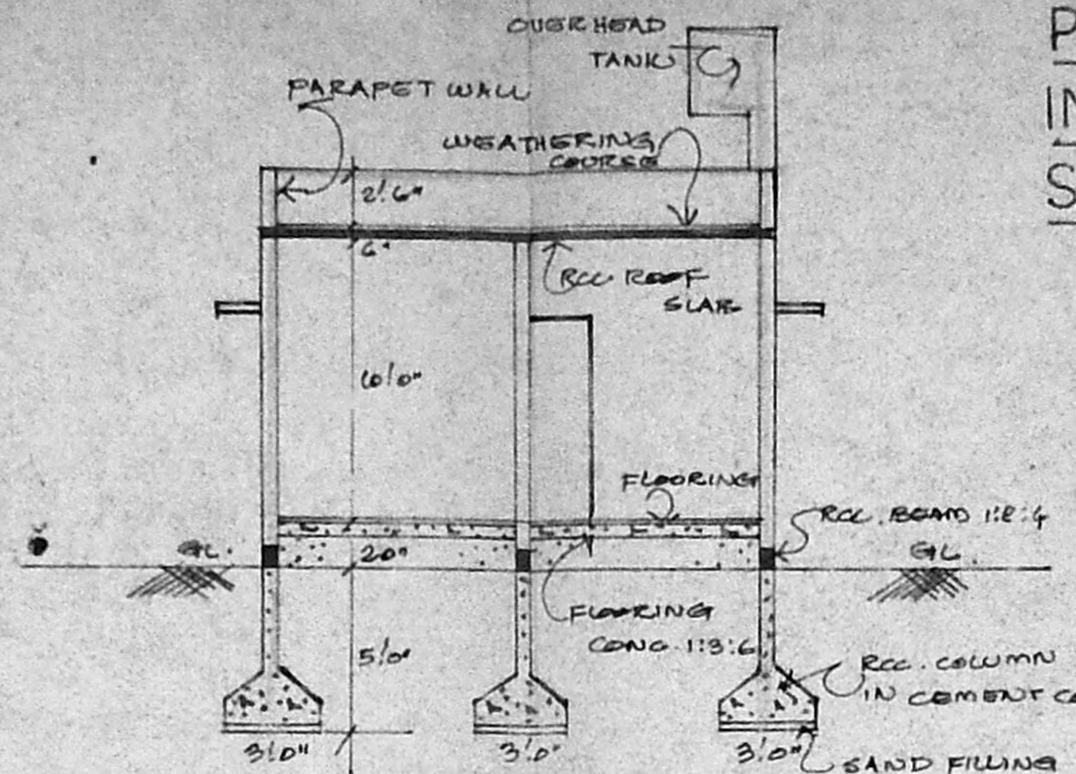

SECTION 'EF'



Planning Permit No. A 1533/92
APPROVED
SUBJECT TO THE CONDITIONS IN
THIS OFFICE LETTER.
No. 03/19485/92 Date: 10-9-92
FOR MEMBER SEC. - PARY
MADRAS METROPOLITAN
DEVELOPMENT AUTHORITY
MADRAS 600 005

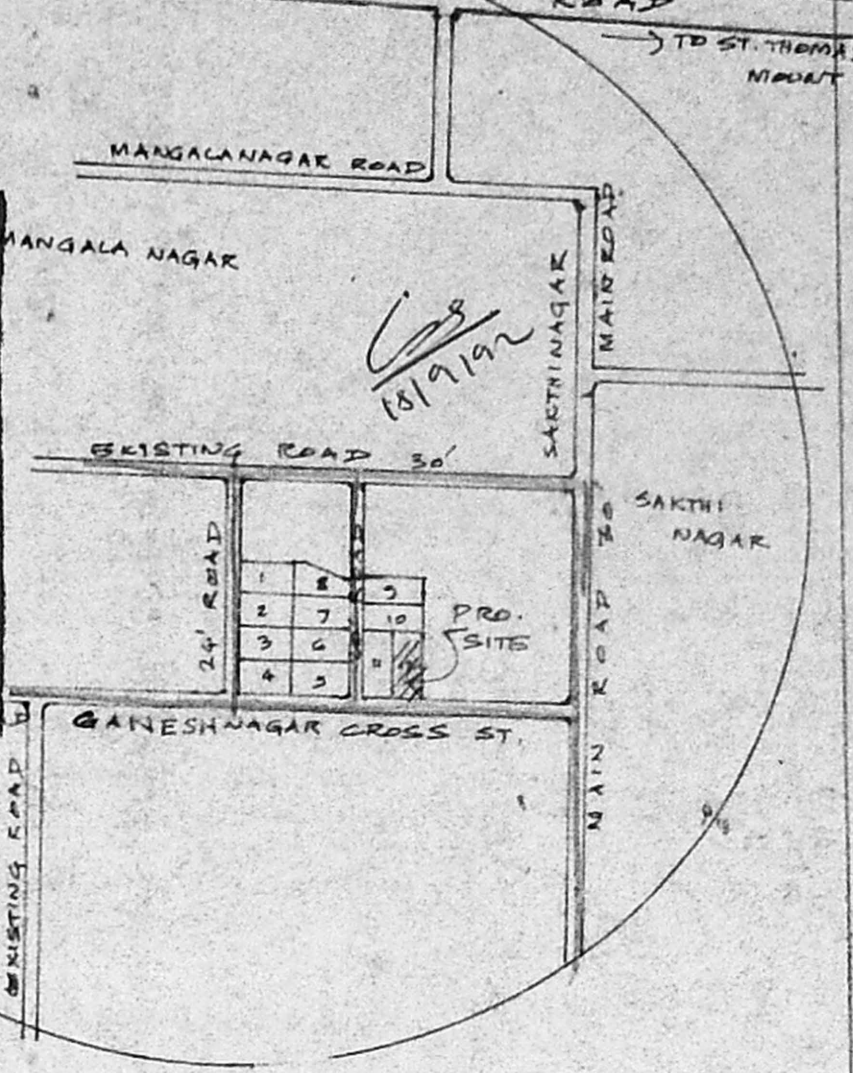

TOPO PLAN NOT TO SCALE

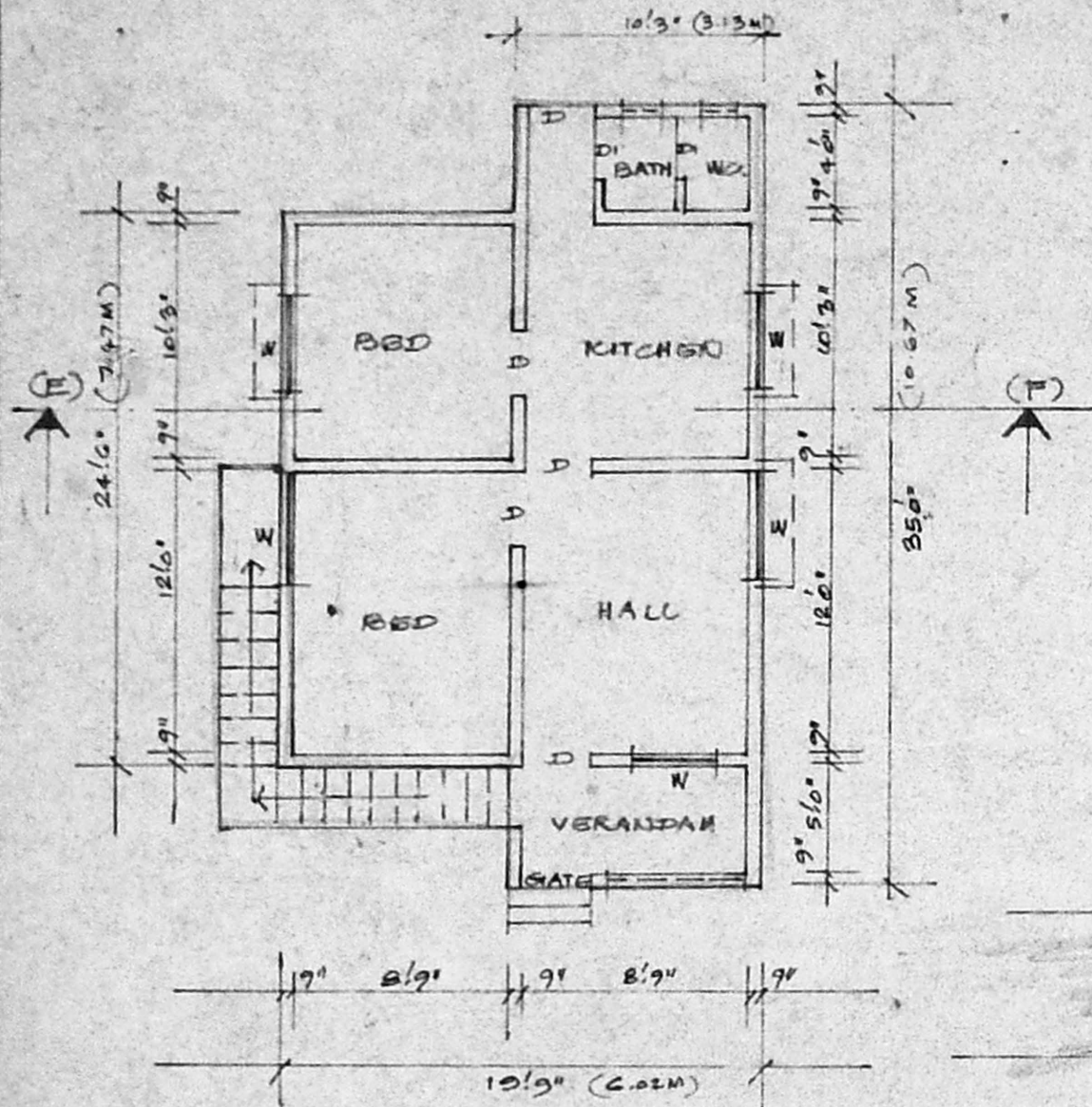

PLAN

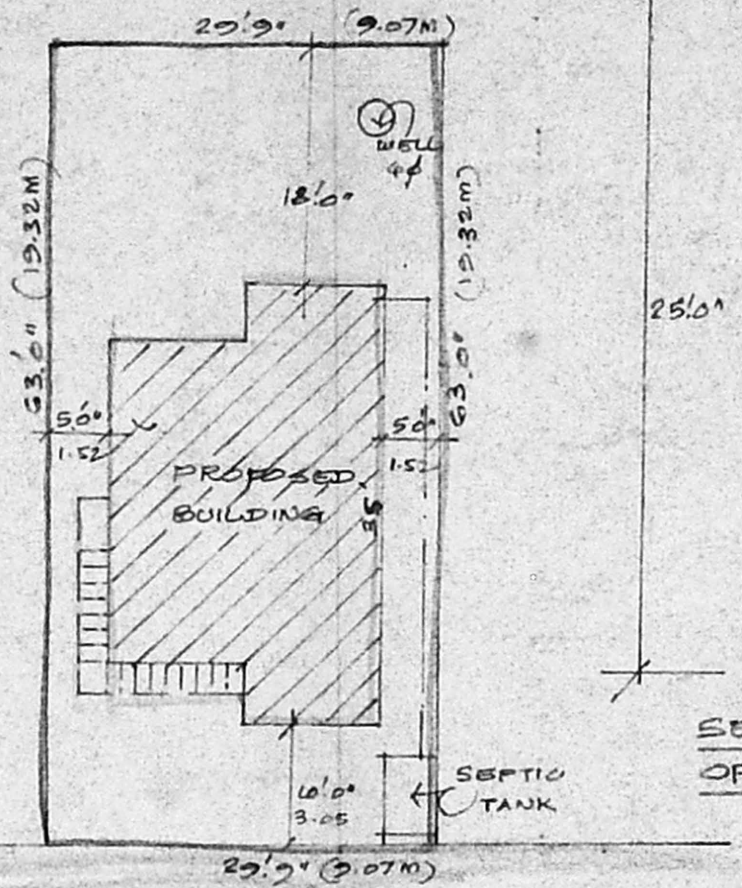

SITE PLAN

SCALE: 1"=16'0"

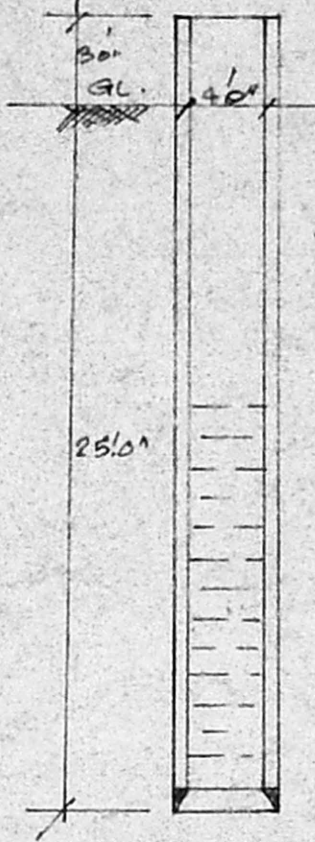

SECTION OF WELL

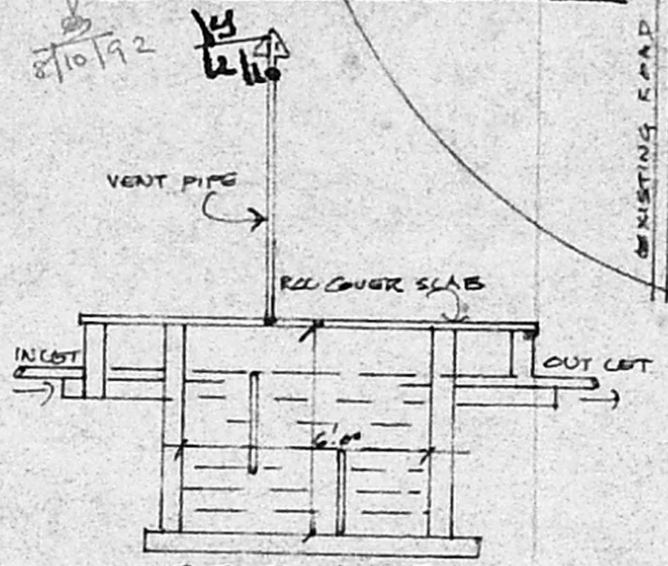

SECTION OF SEPTIC TANK

SCHEDULE OF JOINTRY

D	DOOR FLUSH	26" x 70"
PI	"	26" x 60"
W	WINDOW GLAZED	36" x 40"
V	VENTILATOR	26" x 16"

REFERENCE

PLOT AREA	1980 SFT
BUILDING AREA	590
PROPOSED SHOWN	[Symbol]
EXS. ROAD SHOWN	[Symbol]
PLOT BOUNDARY	[Symbol]

P. Gairidajin

OWNER SIGNATURE

R. Mohan Rao D.C.E.
Phone 440782

R. Mohan Rao D.C.E.
LICENSED SURVEYOR
CORPORATION OF MADRAS
REG. NO. 14
AMBATTUR TOWNSHIP
ALANDUR MUNICIPALITY
CONSULTING ENGINEER
OFFICE 15, MADHY RD
T. NAGAR MADRAS-600017
LICENCED SURVEYOR